

Exeter Riverside Valley Park

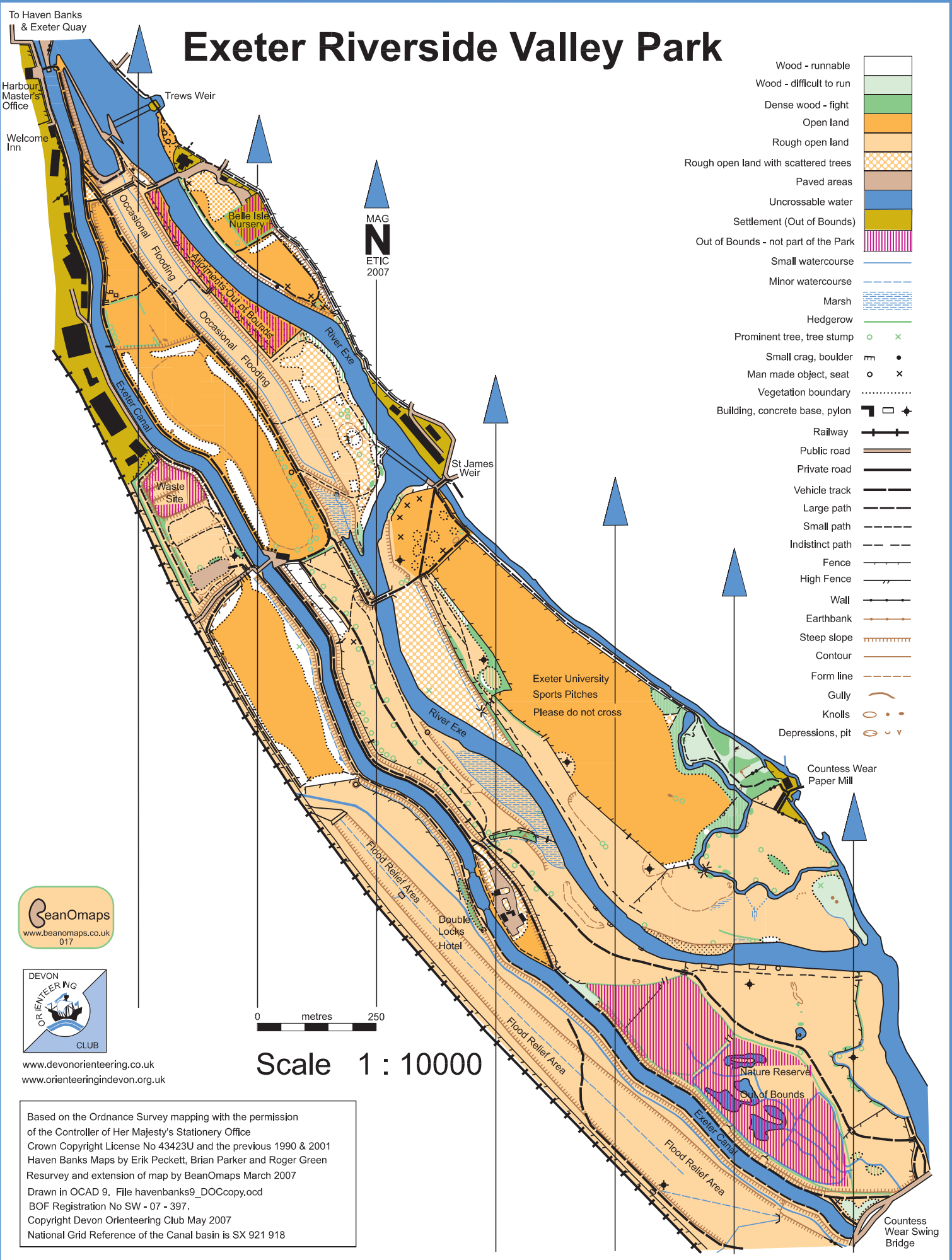

- Wood - runnable
- Wood - difficult to run
- Dense wood - fight
- Open land
- Rough open land
- Rough open land with scattered trees
- Paved areas
- Uncrossable water
- Settlement (Out of Bounds)
- Out of Bounds - not part of the Park
- Small watercourse
- Minor watercourse
- Marsh
- Hedgerow
- Prominent tree, tree stump
- Small crag, boulder
- Man made object, seat
- Vegetation boundary
- Building, concrete base, pylon
- Railway
- Public road
- Private road
- Vehicle track
- Large path
- Small path
- Indistinct path
- Fence
- High Fence
- Wall
- Earthbank
- Steep slope
- Contour
- Form line
- Gully
- Knolls
- Depressions, pit



www.devonorienteeing.co.uk
www.orienteeingindevon.org.uk

0 metres 250

Scale 1 : 10000

Based on the Ordnance Survey mapping with the permission of the Controller of Her Majesty's Stationery Office
Crown Copyright License No 43423U and the previous 1990 & 2001 Haven Banks Maps by Erik Peckett, Brian Parker and Roger Green
Resurvey and extension of map by BeanOmaps March 2007
Drawn in OCAD 9. File havenbanks9_DOCcopy.ocd
BOF Registration No SW - 07 - 397.
Copyright Devon Orienteering Club May 2007
National Grid Reference of the Canal basin is SX 921 918